

60
ATTESTATION PAPER.

No. 5094 ✓

Folio.

CANADIAN OVER-SEAS EXPEDITIONARY FORCE.

QUESTIONS TO BE PUT BEFORE ATTESTATION.

(ANSWERS).

- 1. What is your name?..... Victor Roswell Gifford
 - 2. In what Town, Township or Parish, and in what Country were you born?..... Minneapolis Minn. U.S.A.
 - 3. What is the name of your next-of-kin?..... Mrs. M.A. Gifford
 - 4. What is the address of your next-of-kin?..... 130 2nd Av. Ottawa Can.
 - 5. What is the date of your birth?..... March 3rd 1893
 - 6. What is your Trade or Calling?..... Surveyor
 - 7. Are you married?..... No
 - 8. Are you willing to be vaccinated or re-vaccinated?..... Yes
 - 9. Do you now belong to the Active Militia?..... Yes
 - 10. Have you ever served in any Military Force?.. No
If so, state particulars of former Service.
 - 11. Do you understand the nature and terms of your engagement?..... Yes
 - 12. Are you willing to be attested to serve in the) Yes
CANADIAN OVER-SEAS EXPEDITIONARY FORCE?)
- V.R. Gifford (Signature of Man).
B. Blibster (Signature of Witness).

DECLARATION TO BE MADE BY MAN ON ATTESTATION.

I, V.R.G. Gifford, do solemnly declare that the above answers made by me to the above questions are true, and that I am willing to fulfil the engagements by me now made, and I hereby engage and agree to serve in the **Canadian Over-Seas Expeditionary Force**, and to be attached to any arm of the service therein, for the term of one year, or during the war now existing between Great Britain and Germany should that war last longer than one year, and for six months after the termination of that war provided His Majesty should so long require my services, or until legally discharged.

V.R. Gifford (Signature of Recruit)
Date Sept 26 1914. B. Blibster (Signature of Witness)

OATH TO BE TAKEN BY MAN ON ATTESTATION.

I, V.R.G. Gifford, do make Oath, that I will be faithful and bear true Allegiance to His Majesty King George the Fifth, His Heirs and Successors, and that I will as in duty bound honestly and faithfully defend His Majesty, His Heirs and Successors, in Person, Crown and Dignity, against all enemies, and will observe and obey all orders of His Majesty, His Heirs and Successors, and of all the Generals and Officers set over me. So help me God.

V.R. Gifford (Signature of Recruit)
Date Sept 26 1914. B. Blibster (Signature of Witness)

CERTIFICATE OF MAGISTRATE.

The Recruit above-named was cautioned by me that if he made any false answer to any of the above questions he would be liable to be punished as provided in the Army Act.
The above questions were then read to the Recruit in my presence.

I have taken care that he understands each question, and that his answer to each question has been duly entered as replied to, and the said Recruit has made and signed the declaration and taken the oath before me, at Valcartier this 26 day of Sept 1914.

3 W. S. Soudan (Signature of Justice)

I certify that the above is a true copy of the Attestation of the above-named Recruit.

W. S. Soudan (Approving Officer)

Description of Gifford Victor Roswell on Enlistment.

Apparent Age 21 years 7 months.
 (To be determined according to the instructions given in the Regulations for Army Medical Services.)

Height 5 ft. 11 1/4 ins.

Chest measurement { Girth when fully expanded 36 ins.
 Range of expansion 3 ins.

Complexion Fair

Eyes Brown

Hair Brown

5094

Religious denominations. { Church of England.....
 Presbyterian.....
 Wesleyan.....
 Baptist or Congregationalist X
 Other Protestants.....
 (Denomination to be stated.)
 Roman Catholic.....
 Jewish.....

Distinctive marks, and marks indicating congenital peculiarities or previous disease.

(Should the Medical Officer be of opinion that the recruit has served before, he will, unless the man acknowledges to any previous service, attach a slip to that effect, for the information of the Approving Officer.)

Scar on side of left hand
Slightly enlarged neck

CERTIFICATE OF MEDICAL EXAMINATION.

I have examined the above-named Recruit and find that he does not present any of the causes of rejection specified in the Regulations for Army Medical Services.

He can see at the required distance with either eye; his heart and lungs are healthy; he has the free use of his joints and limbs, and he declares that he is not subject to fits of any description.

I consider him* fit for the Canadian Over-Seas Expeditionary Force.

Date Sept 26th 1914.

Place Valcartier

R Ponsmeant
 Medical Officer.

*Insert here "fit" or "unfit."

NOTE.—Should the Medical Officer consider the Recruit unfit, he will fill in the foregoing Certificate only in the case of those who have been attested, and will briefly state below the cause of unfitness:—

CERTIFICATE OF OFFICER COMMANDING UNIT.

(VR) H R Gifford having been finally approved and inspected by me this day, and his Name, Age, Date of Attestation, and every prescribed particular having been recorded, I certify that I am satisfied with the correctness of this Attestation.

W R M... Major C.E. (Signature of Officer)

Date Sept 26th 1914.

112 14-11-18

DISCHARGE DOCUMENTS

R. O. No.

H. Q. No.

- Proceedings of Court of Inquiry or on men reported Missing on Active Service.....
- Attestation Papers..... *B*
- Declaration of change of name.....
- Authority for special enlistments.....
- Documents of re-enlisted men.....
- Regimental Conduct Sheet..... *1*
- Compulsory Stoppages.....
- Casualty Forms..... *1*
- Proceedings on discharge.....
- Corps History Sheet.....
- Date and No. of Deposit Receipt for Purchase Money and Amount.....
- Parchment Certificate.....
- Medical Report for Invalids.....
- Medical History Sheet..... *2*
- Proceedings of Regt. Court Martial.....
- Copies of Convictions by Civil Power.....
- Company Conduct Sheet.....
- Clothing Transfer Certificate.....
- Inventory of Kit.....
- Last Pay Certificate.....

Name *Gifford Victor Roswell*
 Regt. No. *5094* Rank *Serge* *10618*
 Corps *1st Field Compt Can Engns*

Med of Wounds

Put 17-9-20



8-12
10-13
31-15
3

A 713 122-1
cascard 2
0731237-1
073111-1

112 13-20
16

R 122
P.C. - 1

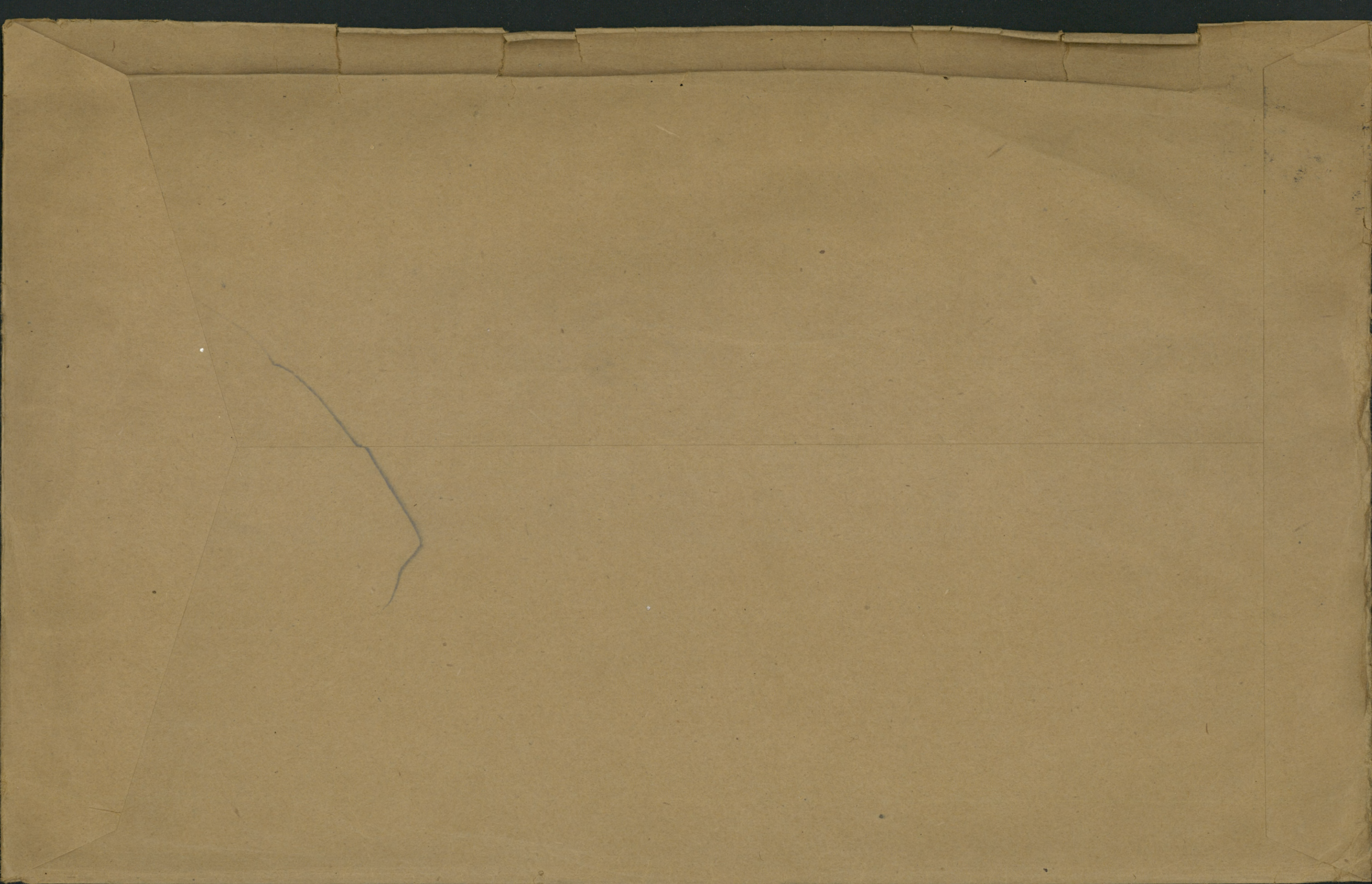

MEDICAL CASE SHEET.*

No. in Admission and Discharge Book.	Regimental No.	Rank.	Surname.	Christian Name.
0474	5094	Saper	Gifford	V. R.
Year	Unit.	Age.	Service.	
1916	Cav Eng., 1st Co	22	1-6	

Station and Date.

Disease *Cervical Adenitis*

Infected face for two weeks
Four days ago swelling in
right side of neck appeared
which is inflamed and raw
Hot carbolic compresses applied
of 2 h. Gum. Ricini 3, SS
Prepare for operation tomorrow
morning.

28, 2, 16

Abscess incised & drained

17, 3, 16

Condition good
Transfer to convalescent camp
R. J. W. Capt

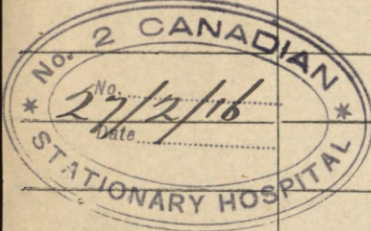

*The first and last entries will be signed, and transfers from one Medical Officer to another, attested by their signatures.
 (J 3521.) Wt. W 5606-2621. 2,000,000. 7/15. D & S. P.T.O.

CLINICAL CHART.

(To be attached to Case Sheet.)

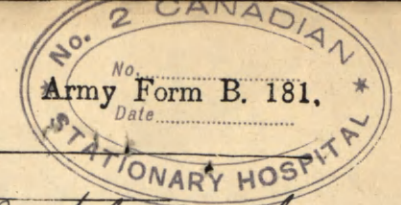

Corps Can Eng

Military Hospital _____

No. 5084

Rank and Name Spr. Gifford, P.R.

Age 22

Service 1-6

Disease Ver. Adenitis

Date of admission Feb 27, 1916

Date of discharge 18-3-14

Result Condition good

Dates of Observation	Days of Disease																												
	1	2	3	4	5	6	7	8	9	10	11	12	13	14	15	16	17	18	19	20	21								
Temperature Fahrenheit	Time																												
	A.M.P.M.	A.M.P.M.	A.M.P.M.	A.M.P.M.	A.M.P.M.	A.M.P.M.	A.M.P.M.	A.M.P.M.	A.M.P.M.	A.M.P.M.	A.M.P.M.	A.M.P.M.	A.M.P.M.	A.M.P.M.	A.M.P.M.	A.M.P.M.	A.M.P.M.	A.M.P.M.	A.M.P.M.	A.M.P.M.	A.M.P.M.	A.M.P.M.	A.M.P.M.	A.M.P.M.	A.M.P.M.	A.M.P.M.	A.M.P.M.	A.M.P.M.	A.M.P.M.
107°																													
106°																													
105°																													
104°																													
103°																													
102°																													
101°																													
100°																													
99°																													
98°																													
97°																													
Pulse per Minute	72	80	88	88	90	84	78	84	78	80	76	74	74	78	78	76	80	74	78	78	78	76	80	76	80	74			
Respirations per Minute	20	20	18	18	15	18	16	18	16	18	18	18	18	17	20	18	18	18	18	20	20								
Motions per 24 hours			em			D																							

Transferred to Convalescent Camp

Signature A. Huchey Nursing Sister In charge of case.

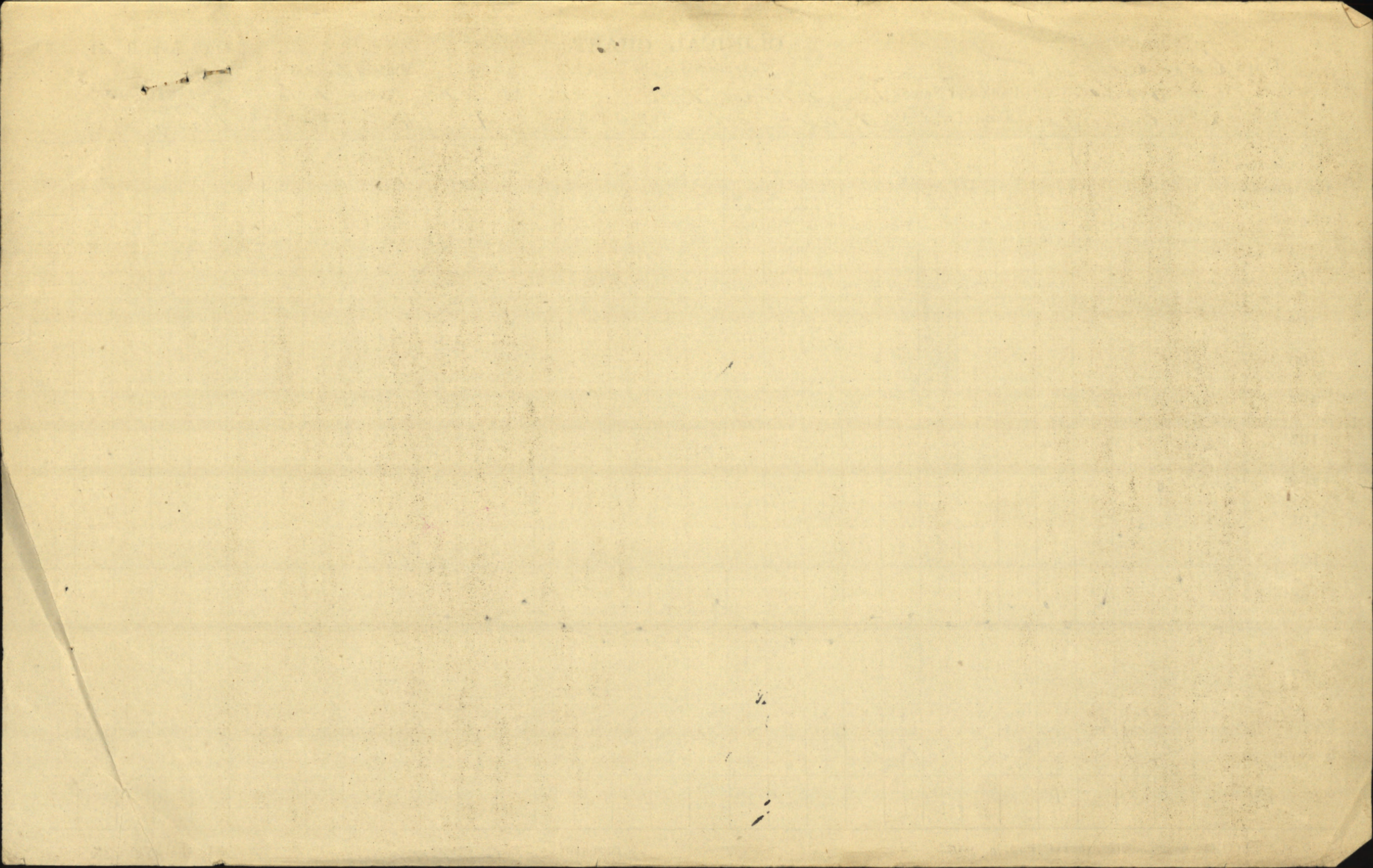

Casualty Form—Active Service.

Regiment or Corps 1st Field Company Canadian Engineers

Regimental No. 5094 Rank Driver Name Gifford, Victor Roswell

Enlisted (a) _____ Terms of Service (a) _____ Service reckons from (a) _____

Date of promotion to } _____ Date of appointment } _____ Numerical position on } _____
 present rank } to lance rank } roll of N.C.Os. }

Extended _____ Re-engaged _____ Qualification (b) _____

Report		Record of promotions, reductions, transfers, casualties, etc., during active service, as reported on Army Form B. 213, Army Form A. 36, or in other official documents. The authority to be quoted in each case.	Place	Date	Remarks taken from Army Form B. 213, Army Form A. 36, or other official documents.
Date	From whom received				
4 ³ / ₁₅	O.C. No 1 Coy	Punishment—Fined 4 days pay and fined 4 days pay by R.W.	unit	4/3/15	A.F.B. 2069
8 ⁴ / ₁₅	O.C.	awd 90 days F.P. No	unit	22/3/15	B2069
2/6/15	O.C.	Return to duty.	d.	Feb 9/15	B 213
26 ¹¹ / ₁₅	O.C.	28 days F.P. Insistence to V.C.O.	d.	23 ¹¹ / ₁₅	B2069 H/ 4 ¹¹ / ₁₅
9-1-16.	O.C.	Granted 9 days leave to	England.	3-1-16.	B. 213. P2 No. 3. 15-1-16.
16 ¹ / ₁₆	O.C.	Rejoined unit	d.	12 ¹ / ₁₆	B213 B215. 21 ¹ / ₁₆
26-2-16	*1 C.C.C. Sta.	Injured Face	*1 C.C.C. Sta.	26-2-16	A. 36 - B.S. 245-5 ³ / ₁₆
22-3-16	*1 C.C.C. Sta.	Sick fit to	Base Details	22-3-16	27. 30 34

(a) In the case of a man who has re-engaged for, or enlisted into Section D, Army Reserve, particulars of such re-engagement or enlistment will be entered.
 (b) e.g. Signaller, Shoeing Smith, etc., etc., also special qualifications in technical Corps duties.

Report		Record of promotions, reductions, transfers, casualties, etc., during active service, as reported on Army Form B. 213, Army Form A. 38, or in other official documents. The authority to be quoted in each case.	Place	Date	Remarks taken from Army Form B. 213, Army Form A. 36, or other official documents.
Date	From whom received				
4-3-16	1 C.B. Stat	Injured Face	1.6.6 Stat.	26-2/16	A36 B.S. 267 9-1-16
		do 2/16	#3 Stat	27-7/16	
1-4-16	C.B.W.	Arrived at	C.B.W.	20-3-16	14/10/16 B.S. 277-10/16
10-4-16	C.B.W.	do	C.B.W.	22-3-16	15/10/16 B.S. 277-10/16
do	do	Left to join	unit.	6-4-16	do do
9-4-16	O.C.	Rejoined unit in	Field	9-4-16	B. 213. B.S. 277 16-4-16
5-3-16	*2 C. & A.	Injured Lt. Face	*2 C. & A.	16-2-16	A36- B.S. 277- 17-4-16.
do	do	do 2 lfo. to	*1 C.C. Stat.	26-2-16	A36- B.S. 277 17-4-16.
28-4-16	O.C.	90 days F.P.#1 for When on Active Service Drunkness.	Field	18-4-16	B. 2069- P.I. 19 17-4-16.
24-7-16	S.B.	Lo Bin F.P. Station	do	24-4-16	K.G. 108-138- B.S. 371 of 29-7-16
20-4-16	O.C.	attach to 1 C.D. Train	Field	16-8-16	B213. P.I. 19.
6-4-16	O.C.	Rejoined Unit	Field	29-8-16	Letter File 11-8-121/410
do	Unit	do from Bin P. STA	do	20-7-16	do do DCS 393-11/16
10-9-16	DTAG 2. 3rd Ech. 949.	Died of Wounds.	2/1st SMID C-C-STA.	7-9-16	H.B. 137-1042 P.I. 040-14-9-16 Lieut. For Officer in Charge, Canadian Section, G.H.Q. 3rd Echelon.

ORIGINAL

MEDICAL HISTORY SHEET.

5094

Surname Gifford Christian Name Victor Roswell

The Medical History Sheets of all men proceeding overseas, must be returned by the Officer commanding their unit to the Record Office when they leave England.

Examined on 26th day of Sept 1914 at Valcartier P.Q. Can. City or Town Winnipeg Minn. County USA. Trade Occupation Surveyor Height 36.5 Feet 3 1/4 Inches. Weight 150 Lbs. Chest Measurement Minimum 33 inches. Maximum expansion 36 inches. Physical Development Good Small-Pox Marks one oval Vaccination Marks Arm Right Left Number 1 When Vaccinated last 4 years ago (a) Marks indicating congenital peculiarities or previous disease scars on side of left hand slightly enlarged (b) Slight defects but not sufficient to cause rejection

Approved by P. Rossin Rank Capt M.O.

Table with columns: Date, Fit or Unfit, EXAMINED FOR RE-ENGAGEMENT. Rows for M.O. status.

Table with columns: Date, Result, VACCINATIONS. Includes handwritten 'Only' and '1914'.

Table with columns: Date, Result, ANTI-TYPHOID INOCULATIONS, ETC. Includes handwritten 'Sept 1914' and 'Effic'.

Enlisted on 26 day of Sept 1914 at Valcartier P.Q. Can.

Table with columns: CORPS, REG'TL NUMBER, HABITS, DATE. Includes handwritten '1st Field Co. 5094' and 'Sept 26 1914'.

EXAMINED OR DISCHARGED BY A MEDICAL BOARD.

Table with columns: STATION, DATE, DISEASE, RESULT.

N.B.—This sheet to be disposed of in accordance with instructions in the Regulations for Army Medical Service, on the man becoming non-effective; the date and cause being stated on next page.

Entries in Red Ink made from Attestation Sheets.

AUG 20 1915

for D. D. M. S.

Surname *Gifford* Christian Name *Victor Roswell*

STATION.	Date of Arrival at the Station.	DATES OF						DISEASE.	Number of days in Hospital.	Remarks on nature of the disease; how induced; if mild or severe; if completely recovered from; whether any particular treatment was adopted. In venereal cases state nature of primary disease, and whether mercury has been given. If an accident, state whether it occurred on duty and whether a Court of Inquiry was held. Date of issue and particulars of artificial teeth or surgical appliances supplied. Particulars of prophylactic inoculations.	Signature of Medical Officer.
		Admission into Hospital			Discharge from Hospital.						
		Day	Month	Year	Day	Month	Year				
<i>Devonport Military Hospital</i>	<i>17/10/14</i>	<i>17</i>	<i>10</i>	<i>14</i>	<i>31</i>	<i>10</i>	<i>14</i>		<i>14</i>		
<i>Went Down North #1 General Base Details</i>	<i>31.10.14</i>	<i>31</i>	<i>10</i>	<i>14</i>	<i>23</i>	<i>11</i>	<i>14</i>	<i>Gonorrhoea</i>	<i>23</i>	<i>No mercury given -</i>	
<i>Boulogne.</i>					<i>30</i>	<i>3</i>	<i>16</i>	<i>Peroxial Adenitis</i>		<i>Trans to Can Base Depot Harre A255</i>	
<i>Can Base Depot Harre</i>		<i>30</i>	<i>3</i>	<i>16</i>	<i>6</i>	<i>4</i>	<i>16</i>	<i>" "</i>		<i>Dis. to Unit. A257-2.</i>	

W. J. ... Capt.

Register No. 08197

WAR SERVICE GRATUITY

A.P. File No. 6899.V.3.

TO
DEPENDENTS OF DECEASED SOLDIERS

Handwritten initials

Regt'l No. 5094 Name Victor Roswell Lifford
(Christian Name) (Surname)
Unit 1st. Co. Can. Eng. Rank Spr. Date of enlistment.....
Date of casualty 7.9.16 B.P.C. File No. 7596
Was service performed overseas? Yes ✓

DEPENDENT

Name Mrs. Mary Ann Lifford Relationship W. Mother
Address 521 Somerset St.
Ottawa
Ont.

M.F.W. 2652
25M-6-20
H.Q. 1772-39-1473

Amount of Special Pension Bonus \$ Nil ✓ Abstracted by A. Quinn

Eligible for Gratuity \$ 180 ✓
Less amount of Special Pension Bonus paid..... \$ —
Less Debit Balance of S. A. or A.P..... \$ —

Total deductions \$ — ✓

Balance due \$ 180.00 ✓

Cheque No. G. 1891975 ✓ Date issued 17-7-20 *Meep*

Clerk at more

REMARKS :
.....
.....
.....
.....

Audited by
[Signature]
Date 17/7/20 180.00

Handwritten initials

10

MILITIA AND DEFENCE
ASSIGNED PAY
OVERSEAS CONTINGENTS

To Whom *Mrs Mary Gifford*
Address ~~130 2nd Avenue~~
Lindsay Ottawa, Ont.

By Whom Assigned *Gifford T. R.*
Regtl. No. *5094*
Rank *Plt*
Corps *Div Engrs. 1st Fd. Co.*

Rate *\$15.00* From *Apr 1/15.*

PAYMENTS

Month	Year	Cheque No.	Amt.	REMARKS
Aug.	1914			<div style="border: 2px solid black; padding: 5px; display: inline-block; transform: rotate(-2deg);"> <i>Casualties</i> </div>
Sept.				
Oct.				
Nov.				
Dec.				
Jan.	1915			
Feb.				
March				
Apr.		<i>67943</i>	<i>15</i>	
May		<i>72676</i>	<i>15</i>	
June		<i>93630</i>	<i>15</i>	
July		<i>H 10508</i>	<i>15-</i>	
Aug.		<i>G 11915</i>	<i>15</i>	
Sept.		<i>F 11229</i>	<i>15</i>	
Oct.		<i>612464</i>	<i>15-</i>	
Nov.		<i>C 14277</i>	<i>15</i>	
Dec.		<i>B 15069</i>	<i>15</i>	
Jan.	1916	<i>A 17289</i>	<i>15</i>	
Feb.		<i>F 12714</i>	<i>15</i>	
March		<i>J 14658</i>	<i>15</i>	

*Died of wounds Sep 7/16
C/L 18/9/16 G. J. D.*

12 NIPAB

12 NIPAB

MILITIA AND DEFENCE
ASSIGNED PAY
 OVERSEAS CONTINGENTS

M. F. W. 12a.
 60m.-12-15.
 1772-39-819.

Sheet No. 2.

L. L. Job 89002.-Req. 6213.

Miss Mary Sifford

PAYMENTS. # *5094*

Name of Soldier *Sifford G. R.*

Month.	Year.	Cheque No.	Amt.	Remarks.
				<i>15⁰⁰</i>
April	1916	<i>C 719</i>	<i>15 -</i>	<i>Law Eng.</i>
May		<i>N 1727</i>	<i>15</i>	
June		<i>Q 98313</i>	<i>15</i>	
July		<i>R 9309</i>	<i>15</i>	
Aug.		<i>R 13882</i>	<i>15</i>	
Sept.		<i>K 16998</i>	<i>15</i>	
Oct.				<i>Account closed - Cas</i> <i>Stop, 1/10/16, 3m 22 1/2 Cas. 21 1/2</i>
Nov.				
Dec.				<div style="border: 2px solid black; padding: 5px; display: inline-block;"> <i>Pension granted 8/9/16 Well</i> <i>Casualties</i> </div>
Jan.	1917			
Feb.				
March				
April				
May				
June				
July				
Aug.				
Sept.				
Oct.				
Nov.				
Dec.				
Jan.	1918			<div style="border: 1px solid red; padding: 5px; display: inline-block;"> <i>E. X. Rend. Date Total... By \$255.00</i> <i>E. F. X. " Date 1/6/17 By A.D.</i> </div>
Feb.				
March				
April				
May				
June				
July				

Cancelled

Pension granted 8/9/16 Well
Casualties

E. X. Rend. Date Total... By \$255.00
E. F. X. " Date 1/6/17 By A.D.

MILITIA AND DEFENCE
ASSIGNED PAY
 OVERSEAS CONTINGENTS

Sheet No. 2 (Contd.)

PAYMENTS.

Name of Soldier _____

Month.	Year.	Cheque No.	Amt.	Remarks.
Aug.	1918			
Sept.				
Oct.				
Nov.				
Dec.				
Jan.	1919			
Feb.				
March				
April				
May				
June				
July				
Aug.				
Sept.				
Oct.				
Nov.				
Dec.				
Jan.	1920			
Feb.				
March				
April				
May				
June				
July				
Aug.				
Sept.				
Oct.				
Nov.				

MILITIA AND DEFENCE
SEPARATION ALLOWANCE

330

Name *Gifford Mrs Mary*
Address *130 - 2nd Ave*
*Lindsay, Ottawa Ont.*Name of Soldier *Gifford V. R.*Regtl. No. *5094*

Rank

Corps *Engineers*

To what Corps belonging

when called out

Relation to Soldier

wife, child or mother

Mother

PAYMENTS

Month	Year	Cheque No.	Amt.	REMARKS
Aug.	1914			
Sept.				} <i>Sept, Oct & Nov</i> <i>3 mos @ 20⁰⁰/₁₀₀ = 60⁰⁰/₁₀₀</i>
Oct.				
Nov.		<i>C2608</i>	<i>60</i>	
Dec.		<i>G 3367</i>	<i>30</i>	
Jan.	1915	<i>B 5157</i>	<i>20</i>	
Feb.		<i>B. 6315</i>	<i>20</i>	
March		<i>B. 7514</i>	<i>20</i>	
Apl.		<i>B. 8706</i>	<i>20</i>	
May		<i>C 9708</i>	<i>20</i>	
June		<i>D. 9355</i>	<i>20</i>	
July		<i>A. 1077</i>	<i>20</i>	
Aug.		<i>B 13090</i>	<i>20</i>	
Sept.		<i>C 13783</i>	<i>20</i>	
Oct.		<i>S 13338</i>	<i>20</i>	
Nov.		<i>A 14644</i>	<i>20</i>	<i>20</i>
Dec.		<i>B 17415</i>	<i>20</i>	<i>20</i>
Jan.	1916	<i>C 17562</i>	<i>20</i>	<i>20</i>
Feb.		<i>D 17089</i>	<i>20</i>	<i>20</i>
March		<i>C 19316</i>	<i>20</i>	<i>20</i>

ACCOUNT CLOSED
DATE.....PER.....

240

1952

11-11

11-11

SEPARATION ALLOWANCE

OVERSEAS CONTINGENTS

Sheet No. 2.

Mrs. Mary Gifford

PAYMENTS.

Name of Soldier

Gifford, V. R.

L. L. Job 89002.—Req. 6213.

5094

SPN

Month.	Year.	Cheque No.	Amt.	Remarks.
April	1916	B3362	390 20	20
May		6-1251	20	20
June		6-3938	20	20
July		S14565	20	20
Aug.		J12835	20	20
Sept.		L-15784	20	20
Oct.		19226	20	20
Nov.		W 22719	20	20
Dec.		W25655	20	20
Jan.	1917			20
Feb.				5-70. ⁰⁰ acct closed pension granted 8/2/66 Jim
March				
April				
May				
June				
July				
Aug.				
Sept.				
Oct.				
Nov.				
Dec.				
Jan.	1918			
Feb.				
March				
April				
May				
June				
July				

ACCOUNT CLOSED

DATE..... PER... W...

MILITIA AND DEFENCE
SEPARATION ALLOWANCE
 OVERSEAS CONTINGENTS

Sheet No. 2 (Contd.)

Name of Soldier.....

PAYMENTS.

Month.	Year.	Cheque No.	Amt.	Remarks.
Aug.	1918			
Sept.				
Oct.				
Nov.				
Dec.				
Jan.	1919			
Feb.				
March				
April				
May				
June				
July				
Aug.				
Sept.				
Oct.				
Nov.				
Dec.				
Jan.	1920			
Feb.				
March				
April				
May				
June				
July				
Aug.				
Sept.				
Oct.				
Nov.				

No. 5094

RANK

Sp4.

NAME

Gifford V. A.

T. O. S.

UNIT 1st Field Co. Can Eng
(o/s pay lists only)

M. D.

6

PAID FROM	PAID TO	SIG. OR REC'T	PROMOTIONS, TRANSFERS, DISCHARGES, ETC.	
			PARTICULARS	AUTHORITY
1914 Sept 22	1914 Oct. 31	c		

UNIT SAILED

OCT 3 1914



SURNAME.

Gifford

b4g-g-3094.

CARD NO.

CHRISTIAN NAMES

Victor. Roswell.

FOLL.

D
89AD

REGL. No. *5094*

RANK

Sapper

UNIT *1st. Div. Eng.*

FORMER CORPS

Nil.

NEXT OF KIN.

CHANGE OF ADDRESS

NAMES IN FULL

Gifford Mrs. M. A.

RELATIONSHIP TO SOLDIER

Not stated.

ADDRESS

~~*130 Second Ave. Ottawa*~~
Lindsay, Ont. Ont

COUNTRY OF BIRTH

U. S. A. Minneapolis, Minn.

DATE

Mar 3rd 1893.

PLACE OF ATTESTATION

Valcartier P.Q.

DATE

Sept 26th 1914

0/57-10-14 ⁴³/₆.

From Quebec per S.S. "Zealand" #10/14

MARRIED

SINGLE

Yes WIDOWER

TRADE OR CALLING

Surveyor.

RELIGION

Baptist

DESCRIPTION.

APPARENT AGE

21

YEARS

7

MONTHS

HEIGHT

5

FEET

11 ¹/₄

INCHES

CHEST MEASUREMENT

36

INCHES

EXPANSION

3

INCHES

COMPLEXION

Fair

EYES

Brown

HAIR

Brown.

DISTINGUISHING MARKS

Scar on side of l. hand.

Slightly enlarged neck

MEDICAL EXAMINATION.

PLACE

Valcartier

DATE

Sept 26th 1914

Present Address. Not stated.

Name ^{ictor} Gifford, V. ^{Roswell} Rank ^{Svr.} ~~Sapper.~~ Reg. No. 5094.

Unit 1st Fld Coy. 1st Divisional Engineers.

Next of Kin Canada.

R.L. 25.9961

1916.	Movement	Place	Casualty	List No.	Notified N/KO.	W.O. List
26-2	No 2 Coy. Field Amb.		Cervical Admitis	A260		
26-2	No 1. Casualty Clearing Station		Cervical Admitis	A225		
27-2	No 2. Can Stat Hosp.	Boulogne	Cervical Admitis	A226		
18-3	No 1. Can Depot.	do.	do do	A.239		
22-3	Base Details	Boulogne.	do do	A.241		
30-3	Can Base Depot.	Harve.	do do	A.255		
6-4	Dis. Unit		" "			
Sept 4	Rptd from Base Died of Wounds.	S. Highland Cas. Cely Stat	A368		946	19/9/16

John

World War

B

Number 5094 Rank Spr

Surname GIFFORD

K

Christian Names Victor Russell

Unit C Co Theatre of War France

D

Dates of Service 23-3-15

Remarks on other

Latest Address Mrs M. A. Gifford

45 Glenelg St

Sunday, Ont.

Roll No. B.
Page 1431

G. 8680 = Resp-

APR 4 1921

9 47285 det

AUG 20 1921

NAME **Gifford V. Roswell**

RANK AND CORPS **Spr. 1st Field Co. Div. Engrs.**

REGT'L NO **5094**

H. Q. FILE NO. 649-

FOLLOWS

NO. **547XXXX**

FOLLOWS

NO.

DATE

NATURE OF CASUALTY

C

**Died of wounds South Midland Co.
Cal. Stat. Sept 7th. 1916**

0946

18-9-16

Rover
17-10-16

A 2 B 2090d

LIST No	HOSPITAL	DATE OF ADMISSION	REMARKS
A 226	2 Can. Stat, Boulogne	27-2-16	Cervical Adenitis
A 228	1 Cas. Clear. Station	26-2-16	" "
A. 239.	No. 2. C. Stat. Boulogne Trans. to No. 1. Conv. Dep. Boulogne.	18-3-16.	" "
A 241	" " Base Hlt. B. exp Base Details Boulogne	22-3-16.	" "
A 255.	20 Can. Base Depot Hauc	30-3-16	" "
A 257 (2)	Can. Base Depot Hauc	6-4-16	" " Dis. to unit
A 260	2 Can. Fld. Amb.	26-3-16	Cervical Adenitis
2368	8 Rept. from Base	7-9-16	Died of wounds at South Midlands bas. of. stat

HAG

GIFFORD, V.R. ^{to small} ~~200~~ #5094, 1st Flt. Co. 1st Can. Div. Ingrs

Eligible for 1914-15 star. Ovr. 1st Flt. Co. Can Div
649-G-3094 *23-2-20*

MEDALS &

DECORATIONS...Mother, Mrs. M.A. Gifford,

45 Glenelg St.,

Lindsay, Ont.

214
[Handwritten initials]

P. & S.Mother, as above.

(Ser. # 801031.)

C. of S.Mother, as above.

Scroll Des. **APR 25 1922** Reqn. No. 2 38716

Desp **MAY 3 1920** *66383*

Mague Desp. **MAY 27 1922** Reqn. No. P 38731

[Handwritten mark]

*ds
4-3-20*

Page 271.

M

30

Surname

Gifford

Christian Name or Names

J R

Reg. No.

5094

Rank

Unit

Co.

Troop

Batty.

Spr.

1st C.E.

Hospital

Date of Admission

Transferred

No 2 Gen

Hosp.

2 Can. Stat. Boulogne

Hosp. 27. 2. 16

1 Cas. Clear. Stat.

Hosp. 26. 2. 16

1. Bonval Depot. Boulogne

Hosp. 18. 3. 16

Base Details

" 22. 3. 16

Diagnosis

1940

Cervical Adenitis.

(1) Later Diagnosis (if changed)

Died of Wds 7. 9. 16

(2)

(3)

Additional Diagnoses: if more than one state present

DISPOSITION

Date

Can Base Depot Havre 30. 3. 16
Dis to Unit 6. 4. 16

REMARKS

250 No 2 G.H.

C-6- 4. 3. 16 # a/225.

" 9. 3. 16 # a/228

" 27. 3. 16 # a239.

" 29. 3. 16 # a241

" 14. 4. 16. a 253

" 17. 4. 16. a 257 (2)

A.M.D. 2 Dept.

Bch. of D.G.M.S. O.M.F.C. London

" 20. 4. 16. A 260

19. 9. 16 A 368

Handwritten initials or mark

EPITOME OF HOSPITAL TREATMENT.

Hospital

Adm.

1. # 2 Gen Sld Amb

26. 3. 16

2.

3.

4.

5.

6.

7.

Rank and Name GIFFORD Victor Roswell

Regimental No. 5094

Name and Address of Next-of-kin

Unit

Div Engineers (1st Field Co) Mrs M.A. Gifford

Date of enlistment

Sept 26th 1914

130, 2nd Ave., Ottawa

Place of birth

U.S.A.

Ont., Canada

Married (Yes or No) No

Date and place of discharge

If in Permanent Force

Reason for discharge

Character on discharge

Promotions or appointments

Report		Record of promotions, reductions, transfers, casualties, etc., during active service. The authority to be quoted in each case	Place	Date	REMARKS Taken from Official Documents
Date	From whom received				
7 ² / ₁₅	OC 1 st Fd. Co.	Transfd. to Base Details at Tidworth.		31 ¹ / ₁₅	Id. Return of 7 ² / ₁₅
	OC 1 st Fd. Co.	Embarked			N/89
18 ⁴ / ₁₅	Do.	Drank on active service. Awarded 90 days' F.P. No 1.	France	23 ³ / ₁₅	Part II DO # 8.
9 ¹⁴ / ₁₅	OC 1 st Fd. Co.	Drank & causing disturbance. Awarded 14 days' C.P. with lack Drill.	Larkhill.	9 ¹⁴ / ₁₅	Part II DO # 9 ^a
	OC 1 st Fd. Co.	Outstrength 1 st Fd. Co., D.F.	France	16 ¹ / ₁₅	
29 ⁹ / ₁₄	OC 3 rd Fd. Co.	DE Venial Discon. Adm to Corp'l HMTS "Ance dier"		4 ¹⁰ / ₁₄	Part II DO # 4.6
11 ⁴ / ₁₅	OC D.F.	Forfeits 4 days' pay, RW fined 4 days' pay.	France	4 ³ / ₁₅	Do. No 7.
25.9.15	OC T/E	Taken on strength, as stowaway on Board ship Courtfield coming from Base at Tidworth			
	OC 1 st Fd. Co.	On strength 1 st Fd. Co. D.F.	France	31 ⁷ / ₁₅	from Roll,
14.12.15	OC 1 st Fd. Co.	28 days F.P. No 1, Insolence to N.E.O.		23-11-15	Part II O. 41

Em No 8493.

Gy

+

D.W. G.

REMARKS
Taken from Official Documents

C

Gifford G.V.P.

Rank and Name

Report		Name and Address of Next of Kin	Place	Date	Regimental No.	REMARKS Taken from Official Documents
Date	From whom received	Record of promotions, reductions, transfers, casualties, etc, during active service. The authority to be quoted in each case.				
15-1-16	7c1 Fl Co	Granted 9 days leave	France	3-1-16	PE 0-3	
9. 3. 16.	---	Cervical Admit. #1 Cas. Clear. Sta. ---	---	26.2.16	CLa 228.	
4. 3. 16.	1. Div. Eng.	Cervical Admit. #2 Cas. Sta. Hosp. Boulogne.	Boulogne.	27.2.16	CLa 226.	
27. 3. 16.	---	" - To #1 Conv. Depot. ---	---	18.3.16	CLa 239.	
29. 3. 16.	---	" - To Base Details ---	---	22.3.16	CLa 241.	
14. 4. 16.	---	" - To Cas. Base Dep. ---	Haure	30.3.16	--- 25.	
10. 4. 17.	---	Ceases to be att. 1st Div Train as follows	Field	30.3.16	CLa 48	
17. 4. 16.	---	Discharged to Unit.	France	6.4.16.	CLa 207.	
20. 4. 16	---	Cervical Admit. #2 Cas. Fld. Amb. --- Drunkennes.	---	26.3.16	CLa 260.	
7. 5. 16.	---	Sentenced 90 days F.P. #1.	France	18.4.16.	St. II - 19.	
12. 9. 16.	1 Div. Train.	Is Att. to 1st Div. Train from 1st Fld. Co.	---	16.8.16.	--- 41.	
11. 4. 17	1st Div. Eng.	Ceases to be att 1st Div Train	---	30.8.16.	--- 31.	
19. 9. 16.	1 Div. Eng.	Died of Wounds. S th Midland. Cas. Clear. Sta. France	France	7.9.16.	CLa 368 Pt. II - 40.	

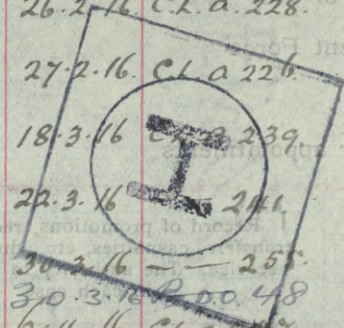

NAME GIFFORD Victor Roswell

Regimental No. 5094

Driver

Name and address of next-of-kin

Unit *1st.* Div Engineers

(1st Field Coy)

Mrs M.A. Gifford

Date of enlistment Sept 26th 1914

130, 2nd Avenue,

Place of Birth U.S.A.

Ottawa, ONT., Canada

Married (yes or no) No

Date and place discharged 7.9.16.

Amount of pay assigned monthly \$ 15⁰⁰

Reason for discharge W.O.W.

To whom payable Next of kin 7.9.16.

Character on discharge BL^a 868/19.9.16.



Date		PAY			Field Allowance			Other Credits	Total Credits	Voucher		Cash Payments	Assigned pay	Other Charges	Total Debits	Remarks, Casualties, etc.	
From	To	No. of Days	Rate	Amount	No. of Days	Rate	Amount			No.	Date						
22 ⁹ / ₁₄	31 ¹⁰ / ₁₄	40	1.00	40.	40	.10	4.	3.10	47.10					4.20	4.20	Admitted to Hospital (Ven.) 4-10-14. Calc. from Prev. ac.	
1 ¹¹ / ₁₄	30 ¹¹ / ₁₄	30	1.00	30.	30	.10	3.	42.90	45.90			45.			45.		
1 ¹² / ₁₄	31 ¹² / ₁₄	31	1.00	31.	31	.10	3.10	.90	35.			35.			35.		
1 ¹ / ₁₅	31 ¹ / ₁₅	31	1.00	31.	31	.10	3.10		34.10			30.			30.		
1-245	28/2	28	.	28	28	.	2.80	4.10	34.90								
March 1	- 31	-	-	-	-	-	-		34.90			5.		8.80	13.80	Subject's 4 days pay & fund 4 days. Dr from previous ac.	
April 1	- 30	-	-	-	-	-	-	-	-			15.		13.80	127.80	90 days No 1 P.P. Order 8 18/4/15.	
May 1	- 31	-	-	-	-	-	-	-	-			15.		127.80	142.80	Dr from pres. ac.	
June 1	- 30	-	-	-	-	-	-	-	-			15.		142.80	157.80		
July 1	July 31	31	1.00	31.	31	.10	3.10		157.80			6.		15.	21.		
									4.04			151.					
									178.80							Diff of Exchange 22/9/16 to 31/7/15	
Aug. 1	Aug. 31	31	1.00	31.	31	.10	3.10	174.76	140.66			5.47	15.		20.47	taken on strength 10-2-15 as steward on board ship "Cornfields" Pt. II 31.	
Sept. 1	Sept. 30	30	.	30.	30	.	3.	161.13	40.17			5.	36	15.	20.36	Pay & P.A. from 1/3/15 to 31/7/15 853 at 100%	
Oct. 1	Oct. 31	31	.	31.	31	.	3.10	19.81	53.91			5	22	15.	20.22		
Nov. 1	Nov. 30	30	.	30.	30	.	3.	33.69	66.69			8	03	15.	23.03		
Dec. 1	Dec. 31	31	.	31.	31	.	3.10	43.66	112.66			5	23	15.	48.23	O.C.'s Bal. from Mar to Apr. 15 not previously credited. Sentenced to 128 days No. 1 P.P. Order 41. 21/1/15.	
Jan. 1	Jan. 31	31	.	31.	31	.	3.10	64.43	98.53			55	14	15.	70.14		
Feb. 1	Feb. 29	29	.	29.	29	.	2.90	28.30	60.29			3	49	15.	18.49		
								37.30	175.44			238	94	165	140	543.94	41.80

Cash Effects 3/4

Statement of
APR 16 1917
Account rendered

Sentinel

